

"Working with young people since 1859"

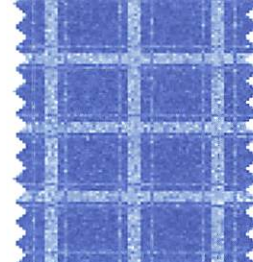

KIBBLE

GOUDIE STREET
PAISLEY PA3 2LG
S C O T L A N D

Re Lewis Duncan

21/06/00

Dear Mr MacKie

As you are aware Lewis attends the Extended Day Project at Kibble Education and Care Centre. As part of the Project's Summer Programme Lewis will join the group for one day-long activity each week. Last summer, in order to facilitate this programme, North Ayrshire Education Department agreed to provide a taxi to bring Lewis into school for these activities. We would be very grateful if this arrangement could be put in place once again this year. This would involve the provision of taxis for five one-way journeys throughout the summer. Dates and times could be provided at a later date if this is acceptable to you. I look forward to hearing from you.

Yours sincerely

Anita Carvalho

Project Manager

KIBBLE EDUCATION AND CARE CENTRE

Charity No. SC026917
Company limited by guarantee. Registered in Scotland No. 158220
Registered Office: 9 Orr Square, Paisley PA1 2DL

TEL: 0141-889 0044
FAX: 0141-887 6694
EMAIL: kibble@kibble-scotland.demon.co.uk

